

EtherNet/IP Interface User Manual

Manual

for
C1250-CM-XC-0S
C1250-CM-XC-1S

© 2019 NTI AG

This work is protected by copyright.

Under the copyright laws, this publication may not be reproduced or transmitted in any form, electronic or mechanical, including photocopying, recording, microfilm, storing in an information retrieval system, not even for didactical use, or translating, in whole or in part, without the prior written consent of NTI AG.

LinMot® is a registered trademark of NTI AG.

Note

The information in this documentation reflects the stage of development at the time of press and is therefore without obligation. NTI AG reserves itself the right to make changes at any time and without notice to reflect further technical advance or product improvement.

NTI AG
LinMot
Bodenaeckerstrasse 2
CH-8957 Spreitenbach

Tel.: +41 56 419 91 91
Fax.: +41 56 419 91 92
Email: office@LinMot.com
Homepage: www.LinMot.com

1.	System overview	4
1.1	References	4
2.	Connection to the EtherNet/IP Network	4
2.1	Pin Assignment of the Connectors X17-X18	4
2.2	Default IP Address Settings	5
2.3	RT Bus LEDs	5
3.	Setup in the PLC	6
3.1	RSLinx Classic	6
3.2	LinMot Configuration in the PLC	7
3.3	Getting started with the Watch Window	12
3.3.1	Control Word	13
3.3.2	Motion Command Interface	18
4.	EtherNet/IP Parameters	25
4.1	EtherNet/IP Dis-/Enable	25
4.2	EtherNet/IP \ Ethernet Configuration \ IP Configuration Mode	26
4.3	EtherNet/IP \ Ethernet Configuration \ IP Configuration	26
5.	Realtime IO Data Mapping	26
5.1	Exclusive Owner, CIP Sync, 0x78/0x64	26
5.1.1	Configuration Assembly Instance 1	27
5.1.2	O->T Assembly Instance 120 (0x78)	27
5.1.3	T->O Assembly Instance 100 (0x64)	29
5.2	Legacy: Exclusive Owner, As_0x28_0x18	29
5.2.1	O->T Assembly Instance 40	30
5.2.2	T->O Assembly Instance 24	30
6.	CIP Sync Streaming	31

1 System overview

The LinMot Ethernet/IP drives have the following functionalities:

Device Property	Value / Remark
Minimal EtherNet/IP cycle time	1 ms
Minimal CIP Sync based streaming period	2 ms
DHCP	Supported
EDS	Supported
IEEE1588 (CIP-Sync)	with Rockwell PLC
DLR Support (Device Level Ring Protocol)	Yes

EtherNet/IP is a real time Ethernet protocol based on the standard Ethernet protocols TCP/IP and UDP/IP.

For further information on EtherNet/IP please visit: <http://www.odva.org>

1.1 References

All user manuals are distributed with the LinMot-Talk configuration software. The newest version can also be downloaded from the LinMot homepage in the download section.

Ref	Title	Source
1	0185-1093-E_XXX_MA_MotionCtrlSW-SG5-SG7	www.linmot.com
2	0185-1074-E_XXX_MA_Drive-Configuration-Over-Fieldbus-SG5-SG7	www.linmot.com

2 Connection to the EtherNet/IP Network

2.1 Pin Assignment of the Connectors X17-X18

The Ethernet/IP connector is a standard RJ45 female connector with a pin assignment as defined by EIA/TIA T568B:

X17 - X18		RealTime Ethernet Connector	
	Pin	Wire color code	Assignment 100 BASE-TX
	1	WHT/ORG	Rx+
	2	ORG	Rx-
	3	WHT/GRN	Tx+
	4	BLU	-
	5	WHT/BLU	-
	6	GRN	Tx-
	7	WHT/BRN	-
	8	BRN	-
RJ-45		Use standard patch cables (twisted pair, S/UTP, AWG26) for wiring. This type of cable is usually referred to as a "Cat5e-Cable".	

2.2 Default IP Address Settings

The default IP address is 192.168.1.xxx, where the last byte xxx is defined via the two hex switches S1 and S2. S1 sets the high and S2 the low digit.

S1, S2	IP Selectors	
	S1	Bus ID High (0h...Fh)
	S2	Bus ID Low (0h...Fh)

The switch value S1 = S2 = 0 (factory default setting) is a special configuration which acquires the IP address via DHCP.

2.3 RT Bus LEDs

RT Bus LEDs	Function
	The RT Bus LEDs have no function. They are always turned off.

3 Setup in the PLC

Use only AB PLC firmware 18.0 or higher!

The following steps describe the integration of a LinMot Ethernet/IP drive in the PLC. In the example an Allen Bradley master PLC is used. RSLinx tool can only be used to see if the device is on the network and under which IP-address it can be accessed. The whole configuration is done in the PLC, which is described in chapter 3.2.

3.1 RSLinx Classic

In the RSLinx the LinMot device should occur under the defined IP address as "Unrecognized Device"

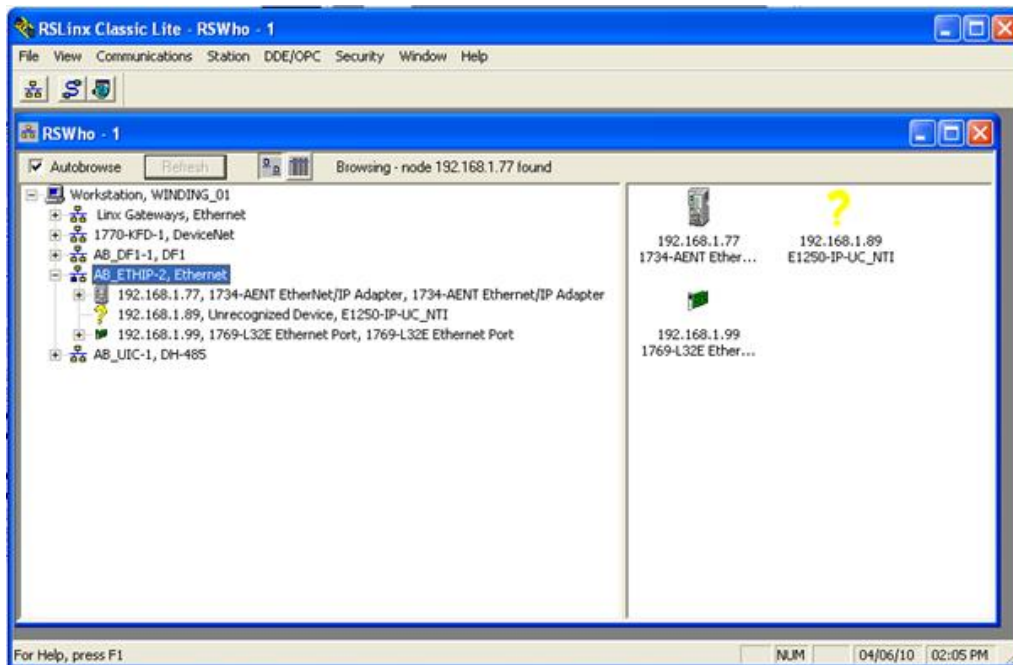

LinMot Device with the IP address 192.168.1.89. in the RSLinx tool.

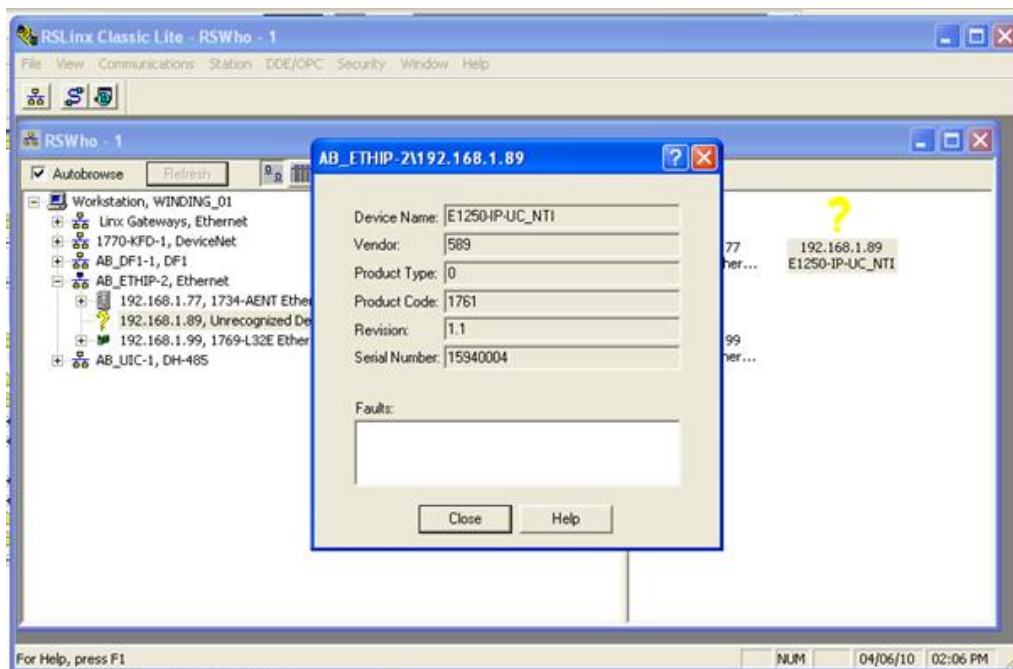

LinMot device properties

3.2 LinMot Configuration in the PLC

The LinMot Drive must be configured in the PLC using an EDS-File.

To configure the LinMot with the EDS File, the EDS-File must be downloaded into the configuration software of the PLC. In the RSLogix 5000 there is the EDS Hardware Installation Tool, which is used for the installation. It can be found in the menu under "Tools".

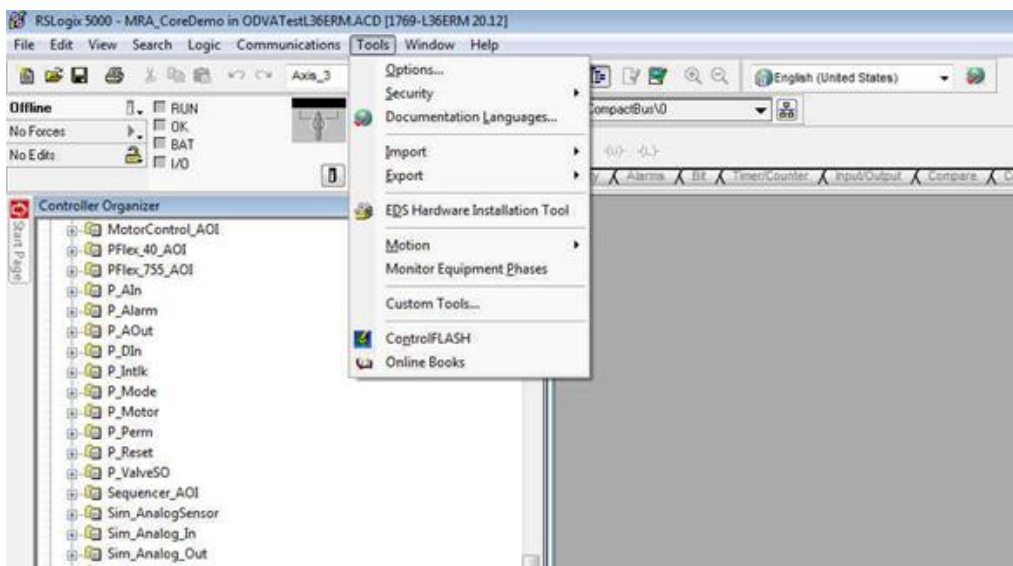

Then you can click next until the "Options" window is shown. In this window "Register an EDS file(s)" has to be selected.

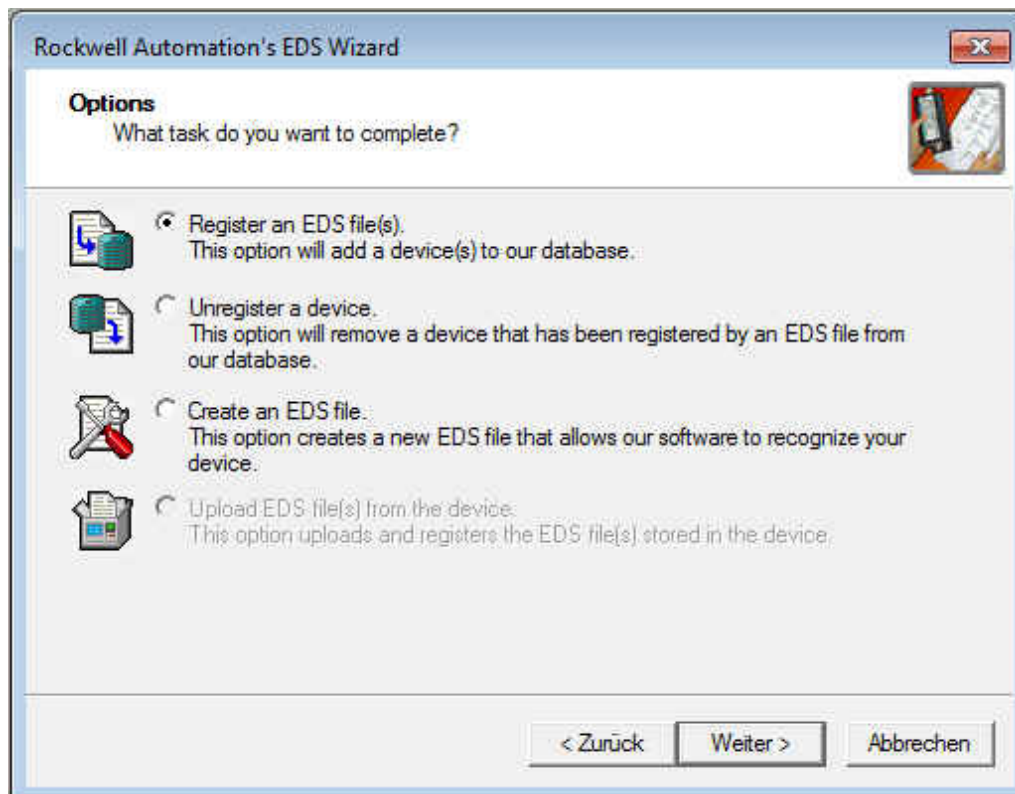

In the "Registration" window, "Register a directory of EDS files" has to be selected. The path of the directory is `../LinMot-TalkXX BuildXX\Firmware\Interfaces\EtherNetIP_netX\EDS`. After this selection you can click next and finish the EDS Hardware Installation.

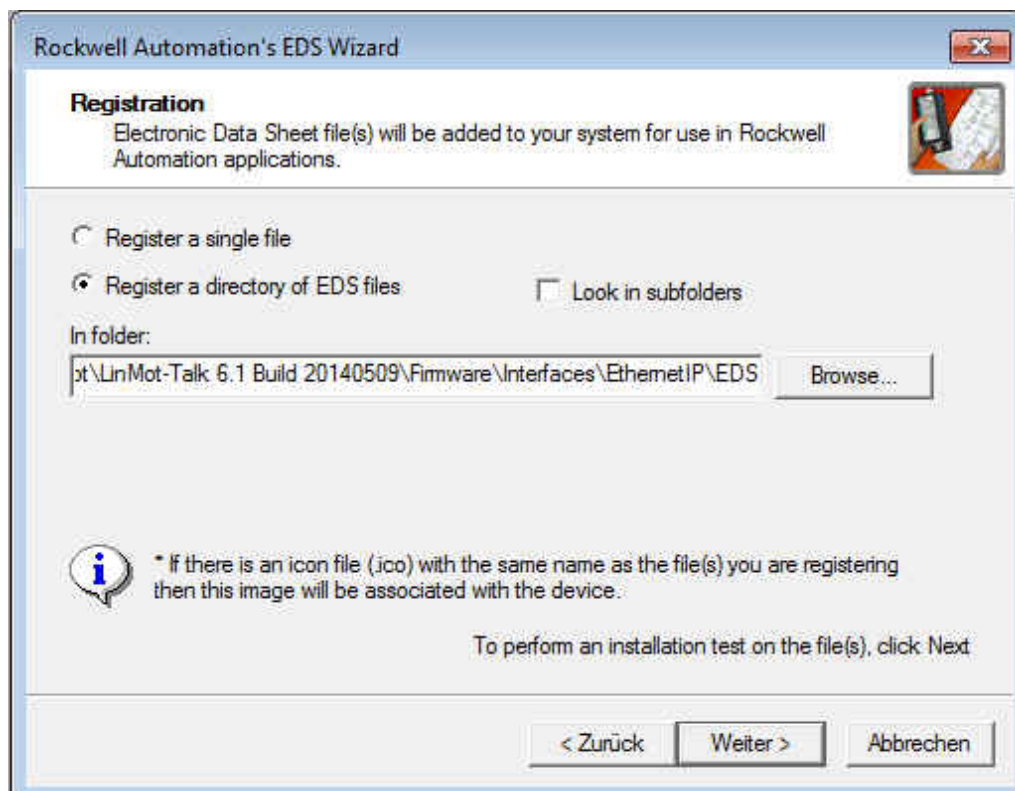

When the EDS-Files are downloaded in the PLC configuration software, the LinMot can be configured in the I/O configuration section, in the Ethernet section as a new module. In the section "Module Type Vendor Filters" there is the Vendor "NTI Limited", where the drive can be selected.

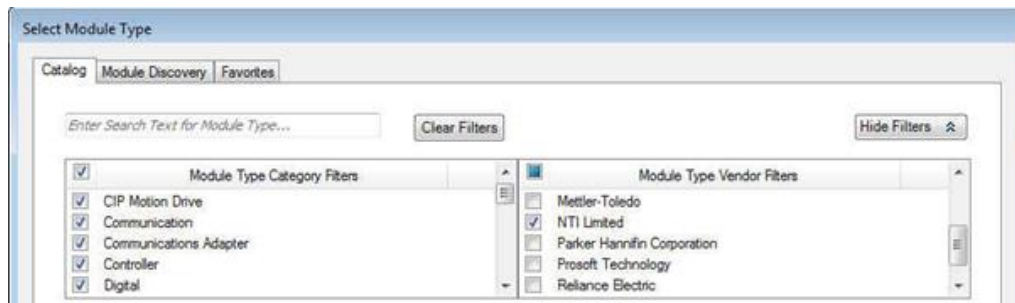

After creating a new module, on the Tab "General", under "Module Definition" using the button "Change ...", two communication types can be chosen.

- Exclusive Owner, CIPSync, 0x78/0x64: Realtime IO with configuration module and CIP Sync Timestamp (Default)
- Legacy: Exclusive Owner, As_0x28_0x18: Realtime IO with configuration module, only for retrofit without CIP Sync functionality, no streaming supported

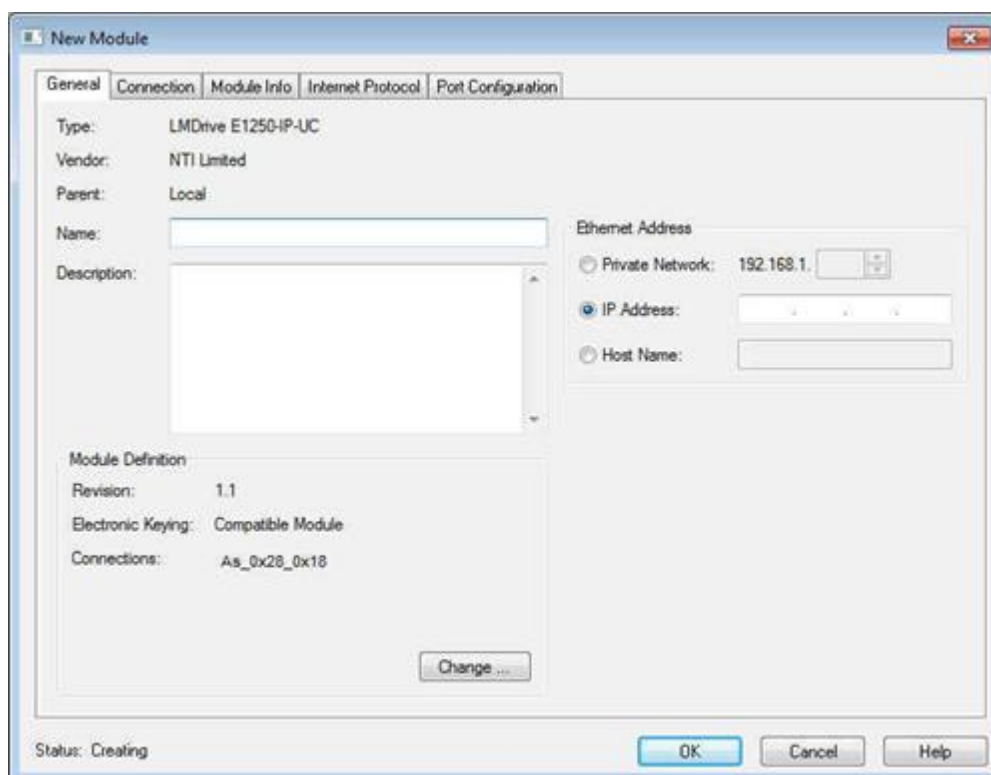

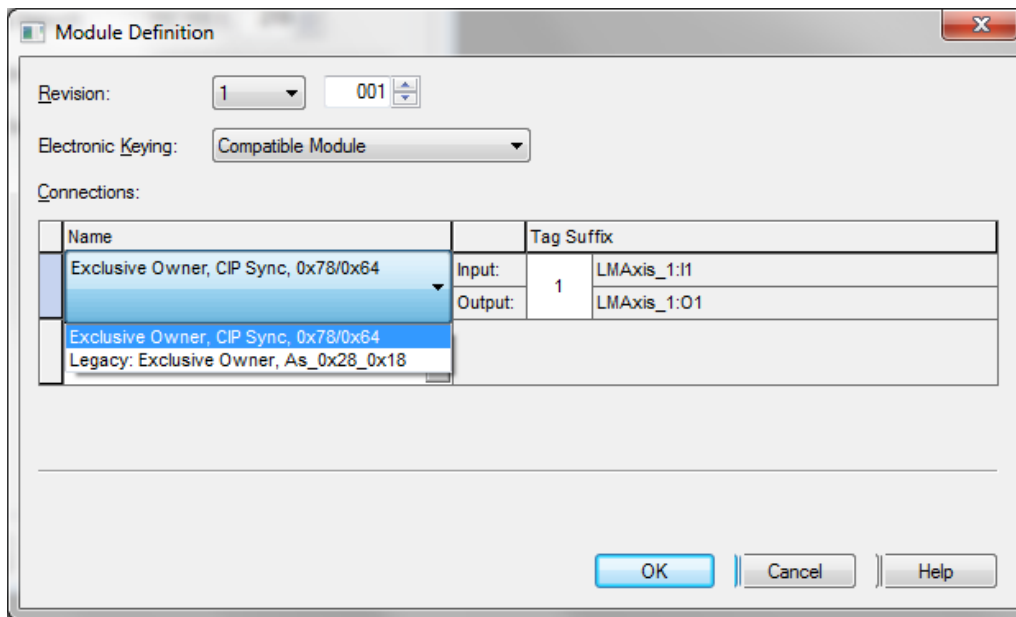

In the Connection tab of the Module Properties the desired cycle time is specified in the range between 1ms and 3200ms.

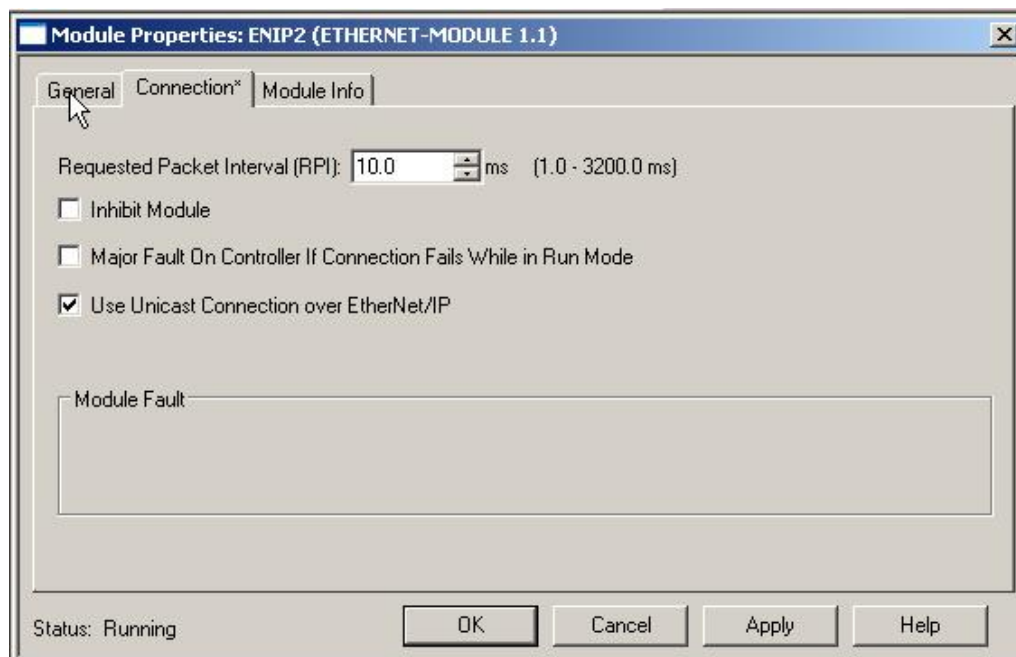

Only Unicast Connection is supported.

To add more modules the EDS-File registration does not need to be repeated. If the setup was successful the LinMot module status will be "Running".

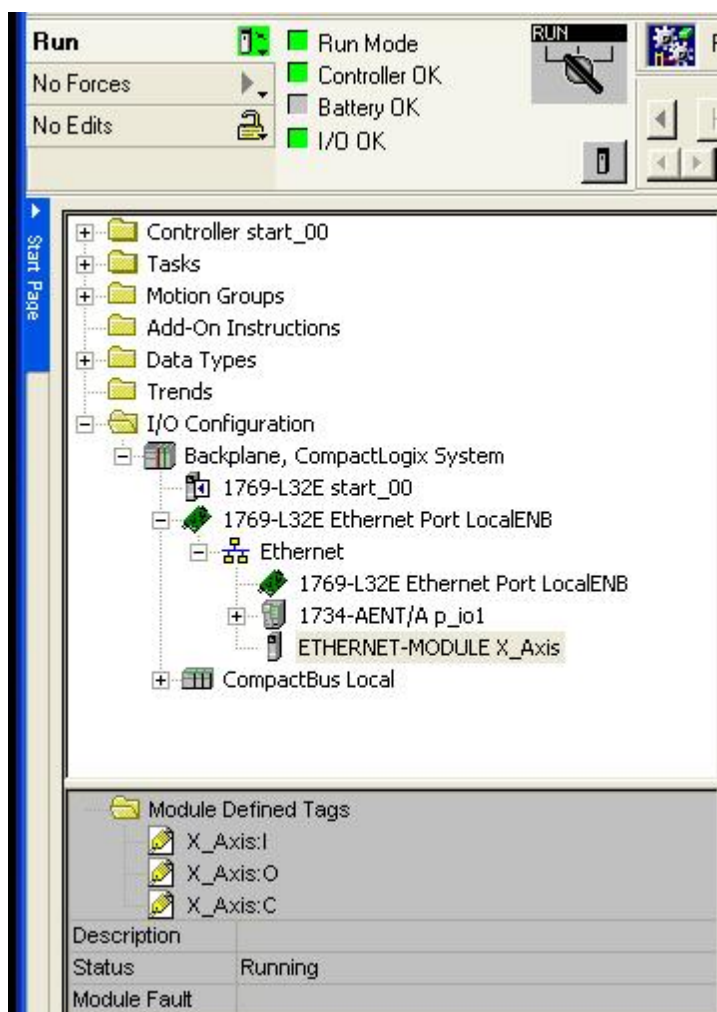

The table below shows which EDS-File is for which Drive. If the full EDS folder is loaded in the configuration tool, the names of the Drives are visualized.

File Name	Art.-Number	Drive Type
C1250CMXC0S.eds	0150-2900	C1250CMXC0S
C1250CMXC1S.eds	0150-2901	C1250CMXC1S

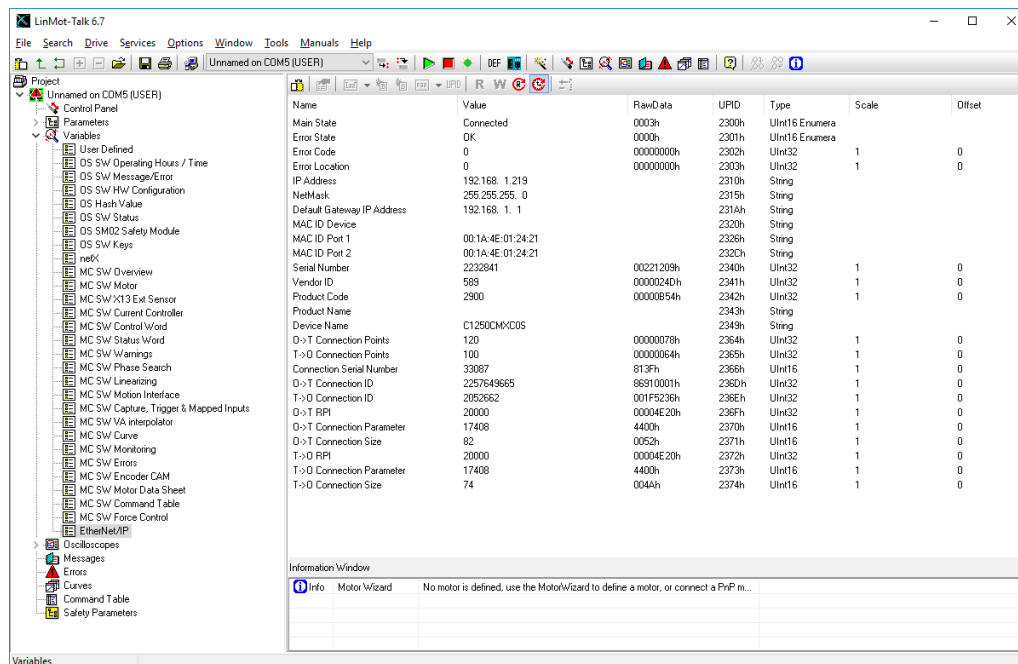

In the LinMot-Talk configuration software the EtherNet/IP connection state is shown in "Variables\EtherNet/IP". If set up correctly, the "Main State" should change to "Connected" after some time when powered on.

3.3 Getting started with the Watch Window

In this section the basics of the LinMot device handling are explained. Instead of programming the LinMot drive, data can be directly set with the watch window. For the next steps, map the modules input data and output data in the quick watch window as shown below.

In the following examples it is assumed that a motor has been configured, the power supply is on and the drive is correctly embedded in the Ethernet/IP network.

	Scope	Value	Force Mask	Description
Controller		0		
Controller		0		
- LMAxis_1.I01	Controller	{...}	{...}	
+ LMAxis_1.O1.StreamTimestamp_0	Controller	0		
+ LMAxis_1.O1.StreamTimestamp_1	Controller	0		
+ LMAxis_1.O1.StreamClockOffset_0	Controller	0		
+ LMAxis_1.O1.StreamClockOffset_1	Controller	0		
+ LMAxis_1.O1.MCSW_ControlWord	Controller	2#0000_000...		
LMAxis_1.O1.Switch_On	Controller	0		
LMAxis_1.O1.Voltage_Enable	Controller	0		
LMAxis_1.O1.Quick_Stop	Controller	0		
LMAxis_1.O1.Enable_Operation	Controller	0		
LMAxis_1.O1.Abort	Controller	0		
LMAxis_1.O1.Freeze	Controller	0		
LMAxis_1.O1.Go_To_Position	Controller	0		
LMAxis_1.O1.Error_Acknowledge	Controller	0		
LMAxis_1.O1.Log_Move	Controller	0		
LMAxis_1.O1.Jog_Move	Controller	0		
LMAxis_1.O1.Special_Mode	Controller	0		
LMAxis_1.O1.Home	Controller	0		
LMAxis_1.O1.Clearance_Check	Controller	0		
LMAxis_1.O1.Go_To_Initial_Position	Controller	0		
LMAxis_1.O1.Linearizing	Controller	0		
LMAxis_1.O1.Phase_Search	Controller	0		
+ LMAxis_1.O1.MCSW_MotionCommandHea...	Controller	0		
+ LMAxis_1.O1.MCSW_MotionCommandByte...	Controller	0		
+ LMAxis_1.O1.MCSW_MotionCommandByte...	Controller	0		
+ LMAxis_1.O1.MCSW_MotionCommandByte...	Controller	0		
+ LMAxis_1.O1.MCSW_MotionCommandByte...	Controller	0		
+ LMAxis_1.O1.MCSW_MotionCommandByte...	Controller	0		
+ LMAxis_1.O1.MCSW_MotionCommandByte...	Controller	0		
+ LMAxis_1.O1.MCSW_MotionCommandByte...	Controller	0		
+ LMAxis_1.O1.MCSW_MotionCommandByte...	Controller	0		
+ LMAxis_1.O1.MCSW_MotionCommandByte...	Controller	0		
+ LMAxis_1.O1.MCSW_MotionCommandByte...	Controller	0		
+ LMAxis_1.O1.TX_Cfg_Module_Index	Controller	0		

3.3.1 Control Word

The Control Word is mapped to the output data word 4 (byte 16/17). If setting this value to 1 the “Switch On” bit (bit 0) of the Control Word is set.

Watch					
Quick Watch		Enter Quick Watch List Name...			
	Name	Scope	Value	Force Mask	Description
-	LMAxis_101	Controller	{ ... }	{ ... }	
+	LMAxis_101.StreamTimestamp_0	Controller	0		
+	LMAxis_101.StreamTimestamp_1	Controller	0		
+	LMAxis_101.StreamClockOffset_0	Controller	0		
+	LMAxis_101.StreamClockOffset_1	Controller	0		
+	LMAxis_101.MCSW_ControlWord	Controller	2#0000_0000_0000_0001		
	LMAxis_101.Switch_On	Controller	1		
	LMAxis_101.Voltage_Enable	Controller	0		
	LMAxis_101_Quick_Stop	Controller	0		
	LMAxis_101.Enable_Operation	Controller	0		
	LMAxis_101_Abort	Controller	0		
	LMAxis_101_Freeze	Controller	0		
	LMAxis_101.Go_To_Position	Controller	0		
	LMAxis_101.Error_Acknowledge	Controller	0		
	LMAxis_101.Log_Move	Controller	0		
	LMAxis_101.Jog_Move	Controller	0		
	LMAxis_101.Special_Mode	Controller	0		
	LMAxis_101.Home	Controller	0		
	LMAxis_101.Clearance_Check	Controller	0		
	LMAxis_101.Go_To_Initial_Position	Controller	0		
	LMAxis_101.Linearizing	Controller	0		
	LMAxis_101.Phase_Search	Controller	0		
+	LMAxis_101.MCSW_MotionCommandHeader	Controller	0		
+	LMAxis_101.MCSW_MotionCommandByte_00_01	Controller	0		
+	LMAxis_101.MCSW_MotionCommandByte_02_03	Controller	0		
+	LMAxis_101.MCSW_MotionCommandByte_04_05	Controller	0		
+	LMAxis_101.MCSW_MotionCommandByte_06_07	Controller	0		
+	LMAxis_101.MCSW_MotionCommandByte_08_09	Controller	0		
+	LMAxis_101.MCSW_MotionCommandByte_10_11	Controller	0		
+	LMAxis_101.MCSW_MotionCommandByte_12_13	Controller	0		
+	LMAxis_101.MCSW_MotionCommandByte_14_15	Controller	0		
+	LMAxis_101.MCSW_MotionCommandByte_16_17	Controller	0		
+	LMAxis_101.MCSW_MotionCommandByte_18_19	Controller	0		
+	LMAxis_101.TX_Cfg_Module_Control	Controller	0		
+	LMAxis_101.TX_Cfg_Module_Index	Controller	0		
+	LMAxis_101.TX_Cfg_Module_Value	Controller	0		
+	LMAxis_101.MCSW_MaximalCurrentPositive	Controller	1000		

This can also be monitored on the Control Panel of the LinMot-Talk software.

- Control:** A list of 15 control parameters, each with a status (0 or 1) and a description. The Control Word is set to 003Fh. There is an option to "Enable Manual Override".
- Status:** A list of 15 status parameters, each with a status (0 or 1) and a description. The Status Word is 40B7h. It also shows the Main State (0Bh) and Sub State (00h).
- Monitoring:** A section showing the motor's connection status (Online), firmware status (Running), and motor status (Switched On). It includes a diagram of a motor and a warning icon indicating "Motor Not Homed". Other monitoring data includes Actual Position (0.00 mm), Demand Position (0.00 mm), Force Factor (Motor not homed), Motor Current (0.00 A), Logic Supply Volt (24.28 V), and Motor Supply Volt (73.62 V).
- IO Panel:** A section for manual override. It includes a table for "Override Value" and "Actual Value" for inputs X4.5 through X4.8 and outputs X4.3 through X4.6. It also has a "Motion Command" section with buttons for -10 mm, -1 mm, +1 mm, and +10 mm. Below this is a "Command Category" dropdown set to "Most Commonly Used", a "Command Type" dropdown set to "No Operation (0000h)", and a "Count Nibble (Toggle Bits)" dropdown set to "0h". There is also an "Auto Increment Count Nibble" checkbox. A table below shows the command details:

Name	Offs.	Description	Scaled Value	Int. Value (Dec)	Int. Value (Hex)
Header	0	0000h: No Operation	0	0	0000h

Buttons for "Read Command" and "Send Command" are at the bottom.
- Information Window:** A section at the bottom showing a message: "The MotorWizard was not used, the Motor is only defined by PnP."

Setting the Control Word to 2049 (0x0801) sets also the "Home" bit (Bit 11) in the Control Word. Wait until the input word 4 "State Var" has the value 2319 (0x090F) Main State 9 (Homing) Sub State 0x0F (Homing finished).

Watch					
Quick Watch		Enter Quick Watch List Name...			
Name	Scope	Value	Force Mask	Description	
[-] LMAxis_1:1	Controller	{...}	{...}		
[-] LMAxis_1:1.ConnectionFaulted	Controller	0			
[+] LMAxis_1:1.StreamTimestamp_0	Controller	0			
[+] LMAxis_1:1.StreamTimestamp_1	Controller	0			
[+] LMAxis_1:1.StreamClockOffset_0	Controller	0			
[+] LMAxis_1:1.StreamClockOffset_1	Controller	0			
[+] LMAxis_1:1.MCSW_StateVar	Controller	2319			
[+] LMAxis_1:1.MCSW_StatusWord	Controller	2#0100_110...			
[-] LMAxis_1:1.Operation_Enabled	Controller	1			
[-] LMAxis_1:1.Switch_On_Active	Controller	1			
[-] LMAxis_1:1.Enable_Operation	Controller	1			
[-] LMAxis_1:1.Error	Controller	0			
[-] LMAxis_1:1.Voltage_Enable	Controller	1			
[-] LMAxis_1:1_Quick_Stop	Controller	1			
[-] LMAxis_1:1.Switch_On_Locked	Controller	0			
[-] LMAxis_1:1.Warning	Controller	0			
[-] LMAxis_1:1.Event_Handler_Active	Controller	0			
[-] LMAxis_1:1.Special_Motion_Active	Controller	0			
[-] LMAxis_1:1.In_Target_Position	Controller	1			
[-] LMAxis_1:1.Homed	Controller	1			
[-] LMAxis_1:1.Fatal_Error	Controller	0			
[-] LMAxis_1:1.Motion_Active	Controller	0			
[-] LMAxis_1:1.Range_Indicator_1	Controller	1			
[-] LMAxis_1:1.Range_Indicator_2	Controller	0			
[+] LMAxis_1:1.MCSW_WarnWord	Controller	2#0000_000...			
[-] LMAxis_1:1.Motor_Hot_Sensor	Controller	0			
[-] LMAxis_1:1.Motor_Short_Time_Overload	Controller	0			
[-] LMAxis_1:1.Motor_Supply_Voltage_Low	Controller	0			
[-] LMAxis_1:1.Motor_Supply_Voltage_High	Controller	0			
[-] LMAxis_1:1.Position_Lag_Always	Controller	0			
[-] LMAxis_1:1.Reserved1	Controller	0			
[-] LMAxis_1:1.Drive_Hot	Controller	0			
[-] LMAxis_1:1.Motor_Not_Homed	Controller	0			
[-] LMAxis_1:1.PTC_Sensor_1_Hot	Controller	0			
[-] LMAxis_1:1.PTC_Sensor_2_Hot	Controller	0			
[-] LMAxis_1:1.RR_Hot_Calculated	Controller	0			
[-] LMAxis_1:1.Speed_Lag_Always	Controller	0			

Control Panel: Shows a list of 15 control words. The 'Control Word' is set to 083Fh. The 'Override Value' is set to 0. The 'Enable Manual Override' checkbox is checked.

Status Panel: Shows a list of 15 status words. The 'Status Word' is 4C37h. The 'Op. Main State' is 09h. The 'Op. Sub State' is 0Fh. The 'Warm Word' is 0000h. The 'Logged Error Code' is 0000h.

Monitoring Panel: Shows the motor status. The 'Connection Status' is Online. The 'Firmware Status' is Running. The 'Motor Status' is Switched On. The 'Op. State' is Homing. The 'Actual Position' is -0.04 mm. The 'Demand Position' is 0.00 mm. The 'Force Factor' is 100.00 %. The 'Motor Current' is 0.06 A. The 'Logic Supply Volt.' is 24.28 V. The 'Motor Supply Volt.' is 73.66 V.

IO Panel: Shows a list of 15 I/O words. The 'Override Value' is set to 0. The 'Actual Value' is set to 0. The 'Enable Manual Override' checkbox is checked.

Motion Command Panel: Shows the 'Enable Manual Override' checkbox. The 'Command Category' is 'Most Commonly Used'. The 'Command Type' is 'No Operation (000xh)'. The 'Count Nibble (Toggle Bits)' is 0h. The 'Auto Increment Count Nibble' checkbox is checked.

Information Window: Shows a message: 'The MotorWizard was not used, the Motor is only defined by PrP.'

The Control Word can then be set to 1 again, the drive will change to Main State 8 (Operation Enabled) Sub State 0xC0 (Homed and In Target Position), the corresponding State Var has the value 2240.

Watch					
Quick Watch		Enter Quick Watch List Name...			
Name	Scope	Value	Force Mask	Description	
LMAxis_1:1	Controller	{...}	{...}		
LMAxis_1:1.ConnectionFaulted	Controller	0			
LMAxis_1:1.StreamTimestamp_0	Controller	0			
LMAxis_1:1.StreamTimestamp_1	Controller	0			
LMAxis_1:1.StreamClockOffset_0	Controller	0			
LMAxis_1:1.StreamClockOffset_1	Controller	0			
LMAxis_1:1.MCSW_StateVar	Controller	2240			
LMAxis_1:1.MCSW_StatusWord	Controller	2#0100_110...			
LMAxis_1:1.Operation_Enabled	Controller	1			
LMAxis_1:1.Switch_On_Active	Controller	1			
LMAxis_1:1.Enable_Operation	Controller	1			
LMAxis_1:1.Error	Controller	0			
LMAxis_1:1.Voltage_Enable	Controller	1			
LMAxis_1:1_Quick_Stop	Controller	1			
LMAxis_1:1.Switch_On_Locked	Controller	0			
LMAxis_1:1.Warning	Controller	0			
LMAxis_1:1.Event_Handler_Active	Controller	0			
LMAxis_1:1.Special_Motion_Active	Controller	0			
LMAxis_1:1.In_Target_Position	Controller	1			
LMAxis_1:1.Homed	Controller	1			
LMAxis_1:1.Fatal_Error	Controller	0			
LMAxis_1:1.Motion_Active	Controller	0			
LMAxis_1:1.Range_Indicator_1	Controller	1			
LMAxis_1:1.Range_Indicator_2	Controller	0			
LMAxis_1:1.MCSW_WarnWord	Controller	2#0000_000...			
LMAxis_1:1.Motor_Hot_Sensor	Controller	0			
LMAxis_1:1.Motor_Short_Time_Overload	Controller	0			
LMAxis_1:1.Motor_Supply_Voltage_Low	Controller	0			
LMAxis_1:1.Motor_Supply_Voltage_High	Controller	0			
LMAxis_1:1.Position_Lag_Always	Controller	0			
LMAxis_1:1.Reserved1	Controller	0			
LMAxis_1:1.Drive_Hot	Controller	0			
LMAxis_1:1.Motor_Not_Homed	Controller	0			
LMAxis_1:1.PTC_Sensor_1_Hot	Controller	0			
LMAxis_1:1.PTC_Sensor_2_Hot	Controller	0			
LMAxis_1:1.RR_Hot_Calculated	Controller	0			
LMAxis_1:1.Speed_Lag_Always	Controller	0			

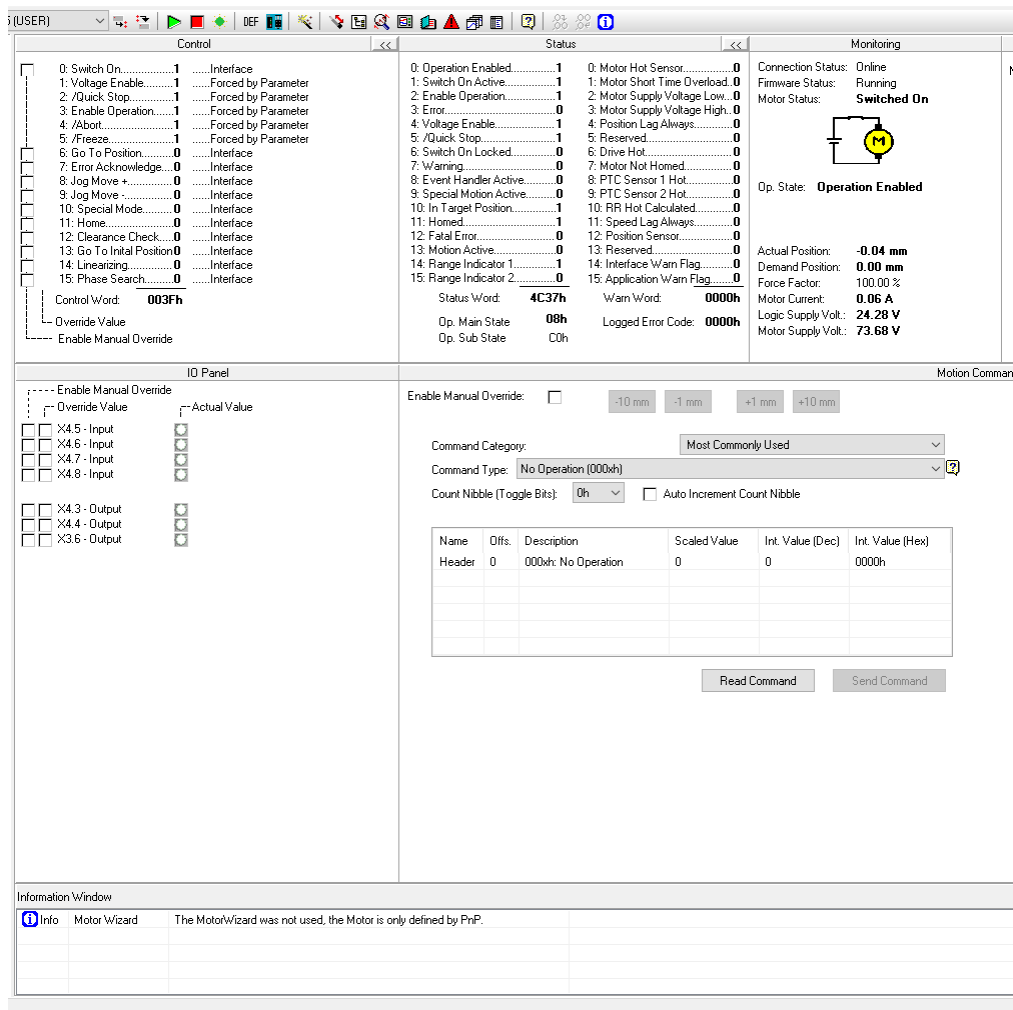

3.3.2 Motion Command Interface

Other output data are mapped to the "Motion Command Interface" (MCSW_MotionCommandHeader and MCSW_MotionCommandByte_0 ... 19). The first word (MCSW_MotionCommandHeader) is the motion command header, the remaining (MCSW_MotionCommandByte_0 ... 19) are the command specific motion parameters. In the next example we will set up a "Predef VAI Go To Pos (020xh)" Motion Command. First we set the target position low word (MCSW_MotionCommandByte_00_01) to 0 then the target position high word (MCSW_MotionCommandByte_02_03) to 2 and the motion command header (MCSW_MotionCommandHeader) to 513 (0x0201).

Watch					
Quick Watch		Enter Quick Watch List Name...			
Name	Scope	Value	Force Mask	Description	
[-] LMAxis_1.O1	Controller	{...}	{...}		
+ LMAxis_1.O1.StreamTimestamp_0	Controller	0			
+ LMAxis_1.O1.StreamTimestamp_1	Controller	0			
+ LMAxis_1.O1.StreamClockOffset_0	Controller	0			
+ LMAxis_1.O1.StreamClockOffset_1	Controller	0			
+ LMAxis_1.O1.MCSW_ControlWord	Controller	2#0000_000...			
- LMAxis_1.O1.Switch_On	Controller	1			
- LMAxis_1.O1.Voltage_Enable	Controller	0			
- LMAxis_1.O1._Quick_Stop	Controller	0			
- LMAxis_1.O1.Enable_Operation	Controller	0			
- LMAxis_1.O1._Abort	Controller	0			
- LMAxis_1.O1._Freeze	Controller	0			
- LMAxis_1.O1.Go_To_Position	Controller	0			
- LMAxis_1.O1.Error_Acknowledge	Controller	0			
- LMAxis_1.O1.Log_Move	Controller	0			
- LMAxis_1.O1.Jog_Move	Controller	0			
- LMAxis_1.O1.Special_Mode	Controller	0			
- LMAxis_1.O1.Home	Controller	0			
- LMAxis_1.O1.Clearance_Check	Controller	0			
- LMAxis_1.O1.Go_To_Initial_Position	Controller	0			
- LMAxis_1.O1.Linearizing	Controller	0			
- LMAxis_1.O1.Phase_Search	Controller	0			
+ LMAxis_1.O1.MCSW_MotionCommandHeader	Controller	513			
+ LMAxis_1.O1.MCSW_MotionCommandByte_00_01	Controller	0			
+ LMAxis_1.O1.MCSW_MotionCommandByte_02_03	Controller	2			
+ LMAxis_1.O1.MCSW_MotionCommandByte_04_05	Controller	0			
+ LMAxis_1.O1.MCSW_MotionCommandByte_06_07	Controller	0			
+ LMAxis_1.O1.MCSW_MotionCommandByte_08_09	Controller	0			
+ LMAxis_1.O1.MCSW_MotionCommandByte_10_11	Controller	0			
+ LMAxis_1.O1.MCSW_MotionCommandByte_12_13	Controller	0			
+ LMAxis_1.O1.MCSW_MotionCommandByte_14_15	Controller	0			
+ LMAxis_1.O1.MCSW_MotionCommandByte_16_17	Controller	0			
+ LMAxis_1.O1.MCSW_MotionCommandByte_18_19	Controller	0			
+ LMAxis_1.O1.TX_Cfg_Module_Control	Controller	0			
+ LMAxis_1.O1.TX_Cfg_Module_Index	Controller	0			
+ LMAxis_1.O1.TX_Cfg_Module_Value	Controller	0			
+ LMAxis_1.O1.MCSW_MaximalCurrentPositive	Controller	1000			

Control

- 0: Switch On.....1Interface
- 1: Voltage Enable.....1Forced by Parameter
- 2: /Quick Stop.....1Forced by Parameter
- 3: Enable Operation.....1Forced by Parameter
- 4: /Abort.....1Forced by Parameter
- 5: /Freeze.....1Forced by Parameter
- 6: Go To Position.....0Interface
- 7: Error Acknowledge.....0Interface
- 8: Jog Move +.....0Interface
- 9: Jog Move -.....0Interface
- 10: Special Mode.....0Interface
- 11: Home.....0Interface
- 12: Clearance Check.....0Interface
- 13: Go To Initial Position.....0Interface
- 14: Linearizing.....0Interface
- 15: Phase Search.....0Interface

Control Word: **003Fh**

Override Value

Enable Manual Override

Status

- 0: Operation Enabled.....1
- 1: Switch On Active.....1
- 2: Enable Operation.....1
- 3: Error.....0
- 4: Voltage Enable.....1
- 5: /Quick Stop.....1
- 6: Switch On Locked.....0
- 7: Warning.....0
- 8: Event Handler Active.....0
- 9: Special Motion Active.....0
- 10: In Target Position.....1
- 11: Homed.....1
- 12: Fatal Error.....0
- 13: Motion Active.....0
- 14: Range Indicator 1.....0
- 15: Range Indicator 2.....0

Status Word: **0C37h**

Op. Main State **08h**

Op. Sub State **C1h**

Monitoring

Connection Status: Online

Firmware Status: Running

Motor Status: **Switched On**

Op. State: **Operation Enabled**

Actual Position: **13.04 mm**

Demand Position: **13.11 mm**

Force Factor: 100.00 %

Motor Current: **0.10 A**

Logic Supply Volt.: **24.28 V**

Motor Supply Volt.: **73.68 V**

IO Panel

Enable Manual Override

Override Value

Actual Value

X4.5 - Input

X4.6 - Input

X4.7 - Input

X4.8 - Input

X4.3 - Output

X4.4 - Output

X3.6 - Output

Motion Command

Enable Manual Override: ☐

-10 mm -1 mm +1 mm +10 mm

Command Category: Most Commonly Used

Command Type: Predef VAI Go To Pos (020xh)

Count Nibble (Toggle Bits): 1h ☐ Auto Increment Count Nibble

Name	Offs.	Description	Scaled Value	Int. Value (Dec)	Int. Value (Hex)
Header	0	020xh: Predef VAI Go To	513	513	0201h
1. Par	2	Target Position	13.1072 mm	131072	00020000h

Read Command Send Command

Information Window

Info Motor Wizard The MotorWizard was not used, the Motor is only defined by PnP.

Press the “Read Command” button to see the sent command.
 We will use the same command to move back to 0mm. Change the target position high word to 0. Then change the count nibble in the motion command header to 0.

Watch					
Quick Watch		Enter Quick Watch List Name...			
Name	Scope	Value	Force	Mask	Description
LMAxis_1.O1	Controller	{...}		{...}	
LMAxis_1.O1.StreamTimestamp_0	Controller	0			
LMAxis_1.O1.StreamTimestamp_1	Controller	0			
LMAxis_1.O1.StreamClockOffset_0	Controller	0			
LMAxis_1.O1.StreamClockOffset_1	Controller	0			
LMAxis_1.O1.MCSW_ControlWord	Controller	2#0000_000...			
LMAxis_1.O1.Switch_On	Controller	1			
LMAxis_1.O1.Voltage_Enable	Controller	0			
LMAxis_1.O1.Quick_Stop	Controller	0			
LMAxis_1.O1.Enable_Operation	Controller	0			
LMAxis_1.O1.Abort	Controller	0			
LMAxis_1.O1.Freeze	Controller	0			
LMAxis_1.O1.Go_To_Position	Controller	0			
LMAxis_1.O1.Error_Acknowledge	Controller	0			
LMAxis_1.O1.Log_Move	Controller	0			
LMAxis_1.O1.Jog_Move	Controller	0			
LMAxis_1.O1.Special_Mode	Controller	0			
LMAxis_1.O1.Home	Controller	0			
LMAxis_1.O1.Clearance_Check	Controller	0			
LMAxis_1.O1.Go_To_Initial_Position	Controller	0			
LMAxis_1.O1.Linearizing	Controller	0			
LMAxis_1.O1.Phase_Search	Controller	0			
LMAxis_1.O1.MCSW_MotionCommandHeader	Controller	512			
LMAxis_1.O1.MCSW_MotionCommandByte_00_01	Controller	0			
LMAxis_1.O1.MCSW_MotionCommandByte_02_03	Controller	0			
LMAxis_1.O1.MCSW_MotionCommandByte_04_05	Controller	0			
LMAxis_1.O1.MCSW_MotionCommandByte_06_07	Controller	0			
LMAxis_1.O1.MCSW_MotionCommandByte_08_09	Controller	0			
LMAxis_1.O1.MCSW_MotionCommandByte_10_11	Controller	0			
LMAxis_1.O1.MCSW_MotionCommandByte_12_13	Controller	0			
LMAxis_1.O1.MCSW_MotionCommandByte_14_15	Controller	0			
LMAxis_1.O1.MCSW_MotionCommandByte_16_17	Controller	0			
LMAxis_1.O1.MCSW_MotionCommandByte_18_19	Controller	0			
LMAxis_1.O1.TX_Cfg_Module_Control	Controller	0			
LMAxis_1.O1.TX_Cfg_Module_Index	Controller	0			
LMAxis_1.O1.TX_Cfg_Module_Value	Controller	0			
LMAxis_1.O1.MCSW_MaximalCurrentPositive	Controller	1000			

- Control:** A list of 15 control parameters (0: Switch On to 15: Phase Search) with their current states and interfaces. The Control Word is 003Fh.
- Status:** A list of 15 status parameters (0: Operation Enabled to 15: Range Indicator 2) with their current states. The Status Word is 4C37h.
- Monitoring:** Displays connection status (Online), firmware status (Running), and motor status (Switched On). It includes a motor diagram and various operational data like Actual Position (0.21 mm), Demand Position (0.00 mm), Force Factor (100.00 %), Motor Current (-0.32 A), Logic Supply Volt (24.28 V), and Motor Supply Volt (73.62 V).
- IO Panel:** Shows input/output status for X4.5 to X4.8. It includes an "Enable Manual Override" checkbox and a "Motion Command" section with a dropdown menu set to "Predel VAI Go To Pos (020xh)".
- Information Window:** Displays a message: "The MotorWizard was not used, the Motor is only defined by PnP."

In the next example we are going to use the most common motion command “VAI Go To Pos (010xh)”. In this example we define the motion command in the control panel first.

- Control:** A list of control parameters with their current states and forced values. For example, '0: Switch On' is 1, '1: Voltage Enable' is 1, and '2: Quick Stop' is 1.
- Status:** A list of status parameters. '0: Operation Enabled' is 1, '1: Switch On Active' is 1, and '2: Enable Operation' is 1.
- Monitoring:** Displays connection status (Online), firmware status (Running), and motor status (Switched On). It also shows a motor icon and various operational data like Actual Position (0.36 mm) and Demand Position (0.00 mm).
- IO Panel:** Contains an 'Override Value' section with checkboxes for X4.5 - Input, X4.6 - Input, X4.7 - Input, X4.8 - Input, X4.3 - Output, X4.4 - Output, and X3.6 - Output. It also has an 'Actual Value' section.
- Motion Command:** Includes a command category dropdown (Most Commonly Used), a command type dropdown (VAI Go To Pos [010h]), and a count nibble (Toggle Bits) set to 0h. Below this is a table of parameters:

Name	Offs.	Description	Scaled Value	Int. Value (Dec)	Int. Value (Hex)
Header	0	010h: VAI Go To Pos	256	256	0100h
1. Par	2	Target Position	50 mm	500000	0007A120h
2. Par	6	Maximal Velocity	1 m/s	1000000	000F4240h
3. Par	10	Acceleration	10 m/s ²	1000000	000F4240h
4. Par	14	Deceleration	10 m/s ²	1000000	000F4240h

Below the table are buttons for 'Read Command' and 'Send Command'.

Information Window: At the bottom, it shows a message: 'The MotorWizard was not used, the Motor is only defined by PnP.'

Then, the same hexadecimal values are inserted in the watch window. First the motion parameters - the motion header has to be written last, otherwise the movement starts before data entering is completed.

The data is written from low byte to high byte. (MotionCommandByte_00_01 = 16#A120, MotionCommandByte_02_03 = 16#0007, ...)

Watch					
Quick Watch		Enter Quick Watch List Name...			
Name	Scope	Value	Force Mask	Description	
LMAxis_1.O1_Quick_Stop	Controller	0			
LMAxis_1.O1_Enable_Operation	Controller	0			
LMAxis_1.O1_Abort	Controller	0			
LMAxis_1.O1_Freeze	Controller	0			
LMAxis_1.O1.Go_To_Position	Controller	0			
LMAxis_1.O1.Error_Acknowledge	Controller	0			
LMAxis_1.O1.Log_Move	Controller	0			
LMAxis_1.O1.Jog_Move	Controller	0			
LMAxis_1.O1.Special_Mode	Controller	0			
LMAxis_1.O1.Home	Controller	0			
LMAxis_1.O1.Clearance_Check	Controller	0			
LMAxis_1.O1.Go_To_Initial_Position	Controller	0			
LMAxis_1.O1.Linearizing	Controller	0			
LMAxis_1.O1.Phase_Search	Controller	0			
LMAxis_1.O1.MCSW_MotionCommandHeader	Controller	257			
LMAxis_1.O1.MCSW_MotionCommandByte_00_01	Controller	16#A120			
LMAxis_1.O1.MCSW_MotionCommandByte_02_03	Controller	7			
LMAxis_1.O1.MCSW_MotionCommandByte_04_05	Controller	16960			
LMAxis_1.O1.MCSW_MotionCommandByte_06_07	Controller	15			
LMAxis_1.O1.MCSW_MotionCommandByte_08_09	Controller	-31072			
LMAxis_1.O1.MCSW_MotionCommandByte_10_11	Controller	1			
LMAxis_1.O1.MCSW_MotionCommandByte_12_13	Controller	3392			
LMAxis_1.O1.MCSW_MotionCommandByte_14_15	Controller	0			
LMAxis_1.O1.MCSW_MotionCommandByte_16_17	Controller	0			
LMAxis_1.O1.MCSW_MotionCommandByte_18_19	Controller	0			
LMAxis_1.O1.TX_Cfg_Module_Control	Controller	0			
LMAxis_1.O1.TX_Cfg_Module_Index	Controller	0			
LMAxis_1.O1.TX_Cfg_Module_Value	Controller	0			
LMAxis_1.O1.MCSW_MaximalCurrentPositive	Controller	1000			
LMAxis_1.O1.MCSW_MaximalCurrentNegative	Controller	1000			
LMAxis_1.O1.TX_ParChannelConfigID	Controller	0			
LMAxis_1.O1.ParChannel_0	Controller	0			
LMAxis_1.O1.ParChannel_1	Controller	0			
LMAxis_1.O1.ParChannel_2	Controller	0			
LMAxis_1.O1.ParChannel_3	Controller	0			
LMAxis_1.C	Controller	{...}	{...}		

To move back to 0mm with the same motion command and the same parameters, set the target position to 0 (MotionCommandByte_00 .. 03), then change the count nibble in the motion command header to 2 for example.

Watch					
Quick Watch		Enter Quick Watch List Name...			
Name	Scope	Value	Force Mask	Description	
LMAxis_1.O1_Quick_Stop	Controller	0			
LMAxis_1.O1_Enable_Operation	Controller	0			
LMAxis_1.O1_Abort	Controller	0			
LMAxis_1.O1_Freeze	Controller	0			
LMAxis_1.O1.Go_To_Position	Controller	0			
LMAxis_1.O1.Error_Acknowledge	Controller	0			
LMAxis_1.O1.Log_Move	Controller	0			
LMAxis_1.O1.Jog_Move	Controller	0			
LMAxis_1.O1.Special_Mode	Controller	0			
LMAxis_1.O1.Home	Controller	0			
LMAxis_1.O1.Clearance_Check	Controller	0			
LMAxis_1.O1.Go_To_Initial_Position	Controller	0			
LMAxis_1.O1.Linearizing	Controller	0			
LMAxis_1.O1.Phase_Search	Controller	0			
LMAxis_1.O1.MCSW_MotionCommandHeader	Controller	258			
LMAxis_1.O1.MCSW_MotionCommandByte_00_01	Controller	0			
LMAxis_1.O1.MCSW_MotionCommandByte_02_03	Controller	0			
LMAxis_1.O1.MCSW_MotionCommandByte_04_05	Controller	16960			
LMAxis_1.O1.MCSW_MotionCommandByte_06_07	Controller	15			
LMAxis_1.O1.MCSW_MotionCommandByte_08_09	Controller	-31072			
LMAxis_1.O1.MCSW_MotionCommandByte_10_11	Controller	1			
LMAxis_1.O1.MCSW_MotionCommandByte_12_13	Controller	3392			
LMAxis_1.O1.MCSW_MotionCommandByte_14_15	Controller	0			
LMAxis_1.O1.MCSW_MotionCommandByte_16_17	Controller	0			
LMAxis_1.O1.MCSW_MotionCommandByte_18_19	Controller	0			
LMAxis_1.O1.TX_Cfg_Module_Control	Controller	0			
LMAxis_1.O1.TX_Cfg_Module_Index	Controller	0			
LMAxis_1.O1.TX_Cfg_Module_Value	Controller	0			
LMAxis_1.O1.MCSW_MaximalCurrentPositive	Controller	1000			
LMAxis_1.O1.MCSW_MaximalCurrentNegative	Controller	1000			
LMAxis_1.O1.TX_ParChannelConfigID	Controller	0			
LMAxis_1.O1.ParChannel_0	Controller	0			
LMAxis_1.O1.ParChannel_1	Controller	0			
LMAxis_1.O1.ParChannel_2	Controller	0			
LMAxis_1.O1.ParChannel_3	Controller	0			
LMAxis_1.C	Controller	{...}	{...}		

Control

- 0: Switch On.....1Interface
- 1: Voltage Enable.....1Forced by Parameter
- 2: /Quick Stop.....1Forced by Parameter
- 3: Enable Operation.....1Forced by Parameter
- 4: /Abort.....1Forced by Parameter
- 5: /Freeze.....1Forced by Parameter
- 6: Go To Position.....0Interface
- 7: Error Acknowledge.....0Interface
- 8: Jog Move +.....0Interface
- 9: Jog Move -.....0Interface
- 10: Special Mode.....0Interface
- 11: Home.....0Interface
- 12: Clearance Check.....0Interface
- 13: Go To Initial Position.....0Interface
- 14: Linearizing.....0Interface
- 15: Phase Search.....0Interface

Control Word: 003Fh
Override Value
Enable Manual Override

Status

- 0: Operation Enabled.....1
- 1: Switch On Active.....1
- 2: Enable Operation.....1
- 3: Error.....0
- 4: Voltage Enable.....1
- 5: /Quick Stop.....1
- 6: Switch On Locked.....0
- 7: Warning.....0
- 8: Event Handler Active.....0
- 9: Special Motion Active.....0
- 10: In Target Position.....1
- 11: Homed.....1
- 12: Fatal Error.....0
- 13: Motion Active.....0
- 14: Range Indicator 1.....1
- 15: Range Indicator 2.....0

Status Word: 4C37h
Op. Main State 08h
Op. Sub State C2h

- 0: Motor Hot Sensor.....0
- 1: Motor Short Time Overload.....0
- 2: Motor Supply Voltage Low.....0
- 3: Motor Supply Voltage High.....0
- 4: Position Lag Always.....0
- 5: Reserved.....0
- 6: Drive Hot.....0
- 7: Motor Not Homed.....0
- 8: PTC Sensor 1 Hot.....0
- 9: PTC Sensor 2 Hot.....0
- 10: RR Hot Calculated.....0
- 11: Speed Lag Always.....0
- 12: Position Sensor.....0
- 13: Reserved.....0
- 14: Interface Warn Flag.....0
- 15: Application Warn Flag.....0

Warn Word: 0000h
Logged Error Code: 0000h

Monitoring

Connection Status: Online
Firmware Status: Running
Motor Status: Switched On

Op. State: Operation Enabled

Actual Position: 0.37 mm
Demand Position: 0.00 mm
Force Factor: 100.00 %
Motor Current: -0.55 A
Logic Supply Volt.: 24.28 V
Motor Supply Volt.: 73.61 V

IO Panel

Enable Manual Override: ☐ -10 mm -1 mm +1 mm +10 mm

Command Category: Most Commonly Used
Command Type: VAI Go To Pos [010h] 2
Count Nibble (Toggle Bits): 2h ☐ Auto Increment Count Nibble

Name	Offs.	Description	Scaled Value	Int. Value (Dec)	Int. Value (Hex)
Header	0	010h: VAI Go To Pos	258	258	0102h
1. Par	2	Target Position	0 mm	0	00000000h
2. Par	6	Maximal Velocity	1 m/s	1000000	000F4240h
3. Par	10	Acceleration	1 m/s ²	100000	000186A0h
4. Par	14	Deceleration	0.03392 m/s ²	3392	00000D40h

Read Command Send Command

Information Window

Info Motor Wizard The MotorWizard was not used, the Motor is only defined by PnP.

4 EtherNet/IP Parameters

The EtherNet/IP interface has an additional parameter tree branch (Parameters -> EtherNet/IP), which can be configured with the distributed LinMot-Talk software. With these parameters, the EtherNet/IP communication parameters can be configured. The LinMot-Talk software can be downloaded from <http://www.linmot.com> under the section download, software.

4.1 EtherNet/IP Dis-/Enable

With the Dis-/Enable parameter the LinMot drive can be operated without the Ethernet/IP interface. Therefore, the system can initially be configured and tested without any bus connection.

EtherNet/IP Dis-/Enable	
Disable	The drive runs without EtherNet/IP.
Enable	The drive runs with EtherNet/IP.

If the EtherNet/IP interface is disabled, the integrated EtherNet/IP switch is not powered. No data will be sent to other devices connected to the Ethernet network over the LinMot drive.

4.2 EtherNet/IP \ Ethernet Configuration \ IP Configuration Mode

This parameter defines how the IP address is assigned.

EtherNet/IP \ Ethernet Configuration \ IP Configuration Mode	
DHCP	IP address is acquired over DHCP.
Static by IP Configuration	IP address is set by parameters.
Static with hex switches S1 and S2 (DHCP)	IP address is set by parameters and the last byte is set with the value of the switches S1 and S2. The default IP address setting is 192.168.1.xxx (xxx denoting the value of the switches S1 and S2)

The switch value **S1 = 0** and **S2 = 0** (factory default setting) defines that the the IP address is acquired over **DHCP**.

When setting the IP address from the PLC, the IP Configuration Mode is changed to "Static by IP Configuration".

4.3 EtherNet/IP \ Ethernet Configuration \ IP Configuration

In this section the setting of the parameters for the IP address, the netmask and the default gateway is described.

EtherNet/IP Int\Ethernet Configuration\IP Configuration	
IP address 1st Byte	Highest byte of IP address
IP address 2nd Byte	Mid high byte of IP address
IP address 3rd Byte	Mid low byte of IP address
IP address 4th Byte	Lowest byte of IP address
Netmask 1st Byte	Highest byte of Netmask
Netmask 2nd Byte	Mid high byte of Netmask
Netmask 3rd Byte	Mid low byte of Netmask
Netmask 4th Byte	Lowest byte of Netmask
Default Gateway 1st Byte	Highest byte of Default Gateway
Default Gateway 2nd Byte	Mid high byte of Default Gateway
Default Gateway 3rd Byte	Mid low byte of Default Gateway
Default Gateway 4th Byte	Lowest byte of Default Gateway

5 Realtime IO Data Mapping

The default IO data mapping is the **Exclusive Owner, CIP Sync, 0x78/0x64**. If you want to use the legacy IO mapping without the CIP Sync functionality for backward compatibility, the **Legacy: Exclusive Owner, As_0x28_0x18** may be used.

5.1 Exclusive Owner, CIP Sync, 0x78/0x64

This IO data mapping shall be used for all IO data exchange, except if backward compatibility is explicitly needed.

It provides the possibility to exchange timestamps between the PLC and the LinMot drive which is needed for synchronized streaming using CIP Sync.

5.1.1 Configuration Assembly Instance 1

This Assembly is used to configure the data handling within the O->T and T->O assembly instances. The size of this assembly is 36 bytes.

Assembly Class Instance 1			
Byte Offset	Size / Type	Name	Description
00h	UInt32	StreamPeriod	Period time of CIP Sync streaming commands
04h	UInt32	TimingModel	Timing model of the originator PLC (1 or 2)
08h	UInt32	CFG_ParMonChannelConfigID	ID which is used to identify the currently effective configuration assembly ¹
0Ch	UInt16	ParamChannelUPID_0	UPID of the parameter which shall be written with ParChannel_0 of O->T assembly ²
0Eh	UInt16	ParamChannelUPID_1	UPID of the parameter which shall be written with ParChannel_1 of O->T assembly ²
10h	UInt16	ParamChannelUPID_2	UPID of the parameter which shall be written with ParChannel_2 of O->T assembly ²
12h	UInt16	ParamChannelUPID_3	UPID of the parameter which shall be written with ParChannel_3 of O->T assembly ²
14h	UInt16	MonChannelUPID_0	UPID of the variable which shall be returned in MonChannel_0 of T->O assembly ²
16h	UInt16	MonChannelUPID_1	UPID of the variable which shall be returned in MonChannel_1 of T->O assembly ²
18h	UInt16	MonChannelUPID_2	UPID of the variable which shall be returned in MonChannel_2 of T->O assembly ²
1Ah	UInt16	MonChannelUPID_3	UPID of the variable which shall be returned in MonChannel_3 of T->O assembly ²
1Ch	UInt32	MCSW_MaximalCurrentPositiveActive	Set to 1 if the positive current limit MCSW_MaximalCurrentPositive of O->T assembly shall be applied, 0 otherwise
20h	UInt32	MCSW_MaximalCurrentNegativeActive	Set to 1 if the negative current limit MCSW_MaximalCurrentNegative of O->T assembly shall be applied, 0 otherwise

¹If the configuration assembly 1 is sent to the drive with new parameter channel UPIDs, this ID is needed to identify if the parameter data in the O->T assembly sent to the drive belong to the last configured UPIDs or already to the newly configured UPIDs.

The same holds if the monitoring channel UPIDs are changed. This ID may be used on the PLC to identify if the monitoring data in the T->O assembly belong to the last configured UPIDs or already to the newly configured UPIDs.

²Set to 0 if no parameter/variable shall be written/read. Values will **not** be written to ROM in the parameter channel.

5.1.2 O->T Assembly Instance 120 (0x78)

This output data mapping contains the real time data sent to the LinMot drive. The size is 76 bytes. The AB generic Ethernet module adds 6 bytes (status and sequence count) so the real exchanged size is 82 bytes.

Assembly Class Instance 120			
Byte Offset	Size / Type	Name	Description
00h	UInt64	StreamTimestamp	Time stamp of streaming command ¹
08h	UInt64	StreamClockOffset/reserved	Shall be set to 0
10h	UInt16	MCSW_ControlWord	Bit coded control word
12h	UInt16	MCSW_MotionCommandHeader	12 Bit Command, 4Bit count nibble ²
14h	UInt32	MCSW_MotionCommand_Bytes_00..03	Command specific ²
18h	UInt32	MCSW_MotionCommand_Bytes_04..07	Command specific ²
1Ch	UInt32	MCSW_MotionCommand_Bytes_08..11	Command specific ²
20h	UInt32	MCSW_MotionCommand_Bytes_12..15	Command specific ²
24h	UInt32	MCSW_MotionCommand_Bytes_16..19	Command specific ²
28h	UInt16	TX_Cfg_Module_Control	Config module header ³
2Ah	UInt16	TX_Cfg_Module_Index	Config module index ³
2Ch	UInt32/ SInt32	TX_Cfg_Module_Value	Config module value ³
30h	UInt32	MCSW_MaximalCurrentPositive	Maximal current in positive direction. ⁴
34h	UInt32	MCSW_MaximalCurrentNegative	Maximal current in negative direction. ⁴
38h	UInt32	TX_ParChannelConfigID	ID to identify to which configuration assembly data set the parameters below belong to. ⁵
3Ch	UInt32/ SInt32	ParChannel_0	Value which shall be written to parameter defined in config assembly ParamChannelUPID_0. ⁵
40h	UInt32/ SInt32	ParChannel_1	Value which shall be written to parameter defined in config assembly ParamChannelUPID_1. ⁵
44h	UInt32/ SInt32	ParChannel_2	Value which shall be written to parameter defined in config assembly ParamChannelUPID_2. ⁵
48h	UInt32/ SInt32	ParChannel_3	Value which shall be written to parameter defined in config assembly ParamChannelUPID_3. ⁵

¹This time stamp is needed for CIP Sync based streaming. It represents the point in time when the corresponding command target shall be reached on the drive.

²Motion command fields, see [1] "0185-1093-E_XXX_MA_MotionCtrlSW-SG5-SG7".

³Config module fields, see [2] "0185-1074-E_XXX_MA_Drive-Configuration-Over-Fieldbus-SG5-SG7".

⁴Sets the actual current limit for positive and negative direction in 0.1% resolution. Only positive values allowed. Fields only take effect if the corresponding field in the [configuration assembly](#) is set to active.

⁵The parameter channel values are only written to the corresponding UPIDs if the TX_ParChannelConfigID is equal to the CFG_ParMonChannelConfigID of the last configuration assembly.

5.1.3 T->O Assembly Instance 100 (0x64)

This input data mapping contains the real time data sent by the LinMot drive. The size is 72 bytes. For the AB generic Ethernet module another 2 bytes (status and sequence count) are added, so the real exchanged size is 74 bytes.

Assembly Class Instance 100			
Byte Offset	Size / Type	Name	Description
00h	UInt64	StreamTimestamp	unused, set to 0
08h	UInt64	StreamClockOffset/reserved	unused, set to 0
10h	UInt16	MCSW_StateVar	coded state dependent
12h	UInt16	MCSW_StatusWord	Bit coded
14h	UInt16	MCSW_WarnWord	Bit coded
16h	UInt16	reserved16	reserved 16 bits
18h	Int32	MCSW_DemandPosition	Position [100nm]
1Ch	Int32	MCSW_ActualPosition	Position [100nm]
20h	Int32	MCSW_DemandCurrent	Current [1mA]
24h	Int32	MCSW_DifferencePosition	Position [100nm]
28h	Int32	MCSW_ActualVelocityFiltered	Velocity [1um/s]
2Ch	UInt16	RX_Cfg_Module_Status	Config module status ¹
2Eh	UInt16	RX_Cfg_Module_Index	Config module index ¹
30h	UInt32/ SInt32	RX_Cfg_Module_Value	Config module value ¹
34h	UInt32	RX_MonChannelConfigID	ID to identify to which configuration assembly data set the following monitoring variables belong to. ²
38h	UInt32/ SInt32	MonChannel_0	Value of the variable defined in the configuration assembly MonChannelUPID_0. ²
3Ch	UInt32/ SInt32	MonChannel_1	Value of the variable defined in the configuration assembly MonChannelUPID_1. ²
40h	UInt32/ SInt32	MonChannel_2	Value of the variable defined in the configuration assembly MonChannelUPID_2. ²
44h	UInt32/ SInt32	MonChannel_3	Value of the variable defined in the configuration assembly MonChannelUPID_3. ²

¹ Config module fields, see [2] "0185-1074-E_XXX_MA_Drive-Configuration-Over-Fieldbus-SG5-SG7".

² RX_MonChannelConfigID contains the ID of CFG_ParMonChannelConfigID of the last configuration assembly. This can be used on the PLC to identify to which configuration assembly data set the monitoring channel values belong to.

5.2 Legacy: Exclusive Owner, As_0x28_0x18

This IO data mapping may be used if backward compatibility is needed.

CIP Sync streaming is **not supported** when using this IO data mapping.

5.2.1 O->T Assembly Instance 40

In this real time IO Mapping the 16 bit control word, the 16 bit motion command header and the motion command parameters are exchanged. The size of this mapping is 32 bytes or **16 words**. The AB generic Ethernet module adds another 6 bytes (status and sequence count) so the real exchanged size is 38 bytes.

Assembly Class Instance 40			
Byte Offset	Size / Type	Name	Description
00h	UInt16	MCSW_ControlWord	Bit coded
02h	UInt16	MCSW_MotionCommandHeader	12Bit Command 4Bit count nibble ¹
04h	UInt32	MCSW_MotionCommandByte_00..03	Command specific ¹
08h	UInt32	MCSW_MotionCommandByte_04..07	Command specific ¹
0Ch	UInt32	MCSW_MotionCommandByte_08..11	Command specific ¹
10h	UInt32	MCSW_MotionCommandByte_12..15	Command specific ¹
14h	UInt32	MCSW_MotionCommandByte_16..19	Command specific ¹
18h	UInt16	TX_Cfg_Module_Control	Config module header ²
1Ah	UInt16	TX_Cfg_Module_Index	Config module index ²
1Ch	UInt32/ SInt32	TX_Cfg_Module_Value	Config module value ²

¹Motion command fields, see [1] "0185-1093-E_XXX_MA_MotionCtrlSW-SG5-SG7".

²Config module fields, see [2] "0185-1074-E_XXX_MA_Drive-Configuration-Over-Fieldbus-SG5-SG7".

5.2.2 T->O Assembly Instance 24

In this real time IO mapping the StateVar for the main state machine and several other helpful data is exchanged. The size of this mapping is 26 bytes or **13 words**. For the AB generic Ethernet module another 2 bytes (status and sequence count) are added, so the real exchanged size is 28 bytes.

Assembly Class Instance 24			
Byte Offset	Size / Type	Name	Description
00h	UInt16	MCSW_StateVar	coded state dependent
02h	UInt16	MCSW_StatusWord	Bit coded
04h	UInt16	MCSW_WarnWord	Bit coded
06h	Int32	MCSW_DemandPosition	Position [100nm]
0Ah	Int32	MCSW_ActualPosition	Position [100nm]
0Eh	Int32	MCSW_DemandCurrent	Current [1mA]
12h	UInt16	RX_Cfg_Module_Status	Config module status ¹
14h	UInt16	RX_Cfg_Module_Index	Config module index ¹
16h	UInt32/ SInt32	RX_Cfg_Module_Value	Config module value ¹

¹Config module fields, see [2] "0185-1074-E_XXX_MA_Drive-Configuration-Over-Fieldbus-SG5-SG7".

6 CIP Sync Streaming

CIP Sync streaming describes position, velocity and acceleration setpoint streaming using a controller generated time stamp.

This streaming mode is based on standard PVA streaming described in [1] "0185-1093-E_XXX_MA_MotionCtrlSW-SG5-SG7".

Additionally, the time stamp of the command has to be generated by the controller and sent to the LinMot drive in the [O->T Output Assembly Instance 120](#). Using this time stamp, the jitter added to the telegram by the network does not influence the motion anymore. Therefore, the time of the LinMot drive and the controller need to be synchronized. This is achieved with the precision time protocol PTP (IEEE 1588).

The timing model must be set with the [Configuration Assembly Instance 1](#).

Timing model 1 expects that the target time stamp lies 2 streaming periods in the future from when the telegram is calculated.

Timing model 2 expects that the target time stamp lies 3 streaming periods in the future from when the telegram is calculated.

Limitations

A streaming telegram must not arrive at the LinMot drive later than one streaming period before the target time stamp. Otherwise, the telegram is too late and cannot be processed anymore. It is important that the network and the streaming period length are designed in a way that there is always enough margin such that in a worst case scenario no telegram will arrive late.

In order to achieve short streaming periods, the network traffic must be minimized to the essential telegrams in order not to interfere with the tight timing requirements. Broadcast bursts, such as ARP-requests sent by a controller looking for multiple devices which are not online, may create delays which result in late telegrams.

Once the clocks of all devices are synchronized and streaming is running, no time steps shall occur. Otherwise, the LinMot drives cannot handle the time stamp information correctly and the drives will stop the motion.

For example

- the time of the grand master clock must not be changed by any means during streaming motion,

- no controller which is capable of acting as a grand master clock shall be connected to a running system, even if its clock priority is lower than that of the current grand master clock.

Contact & Support

SWITZERLAND

NTI AG

Bodenaeckerstrasse 2
CH-8957 Spreitenbach

Sales and Administration:

+41 56 419 91 91
office@linmot.com

Tech. Support:

+41 56 544 71 00
support@linmot.com
<http://www.linmot.com/support>

Tech. Support (Skype):

support.linmot

Fax:

+41 56 419 91 92

Web:

<http://www.linmot.com>

USA

LinMot USA Inc.

N1922 State Road 120, Unit 1
Lake Geneva, WI 53147
USA

Phone:

262-743-2555

E-Mail:

usasales@linmot.com

Web:

<http://www.linmot-usa.com/>

Please visit <http://www.linmot.com/contact> to find the distribution close to you.

Smart solutions are...

